



Melissa A Current

MAY 6, 1971 - JAN 31, 2023



Scan to Visit



HAWAIIAN
MEMORIAL PARK MORTUARY
AT VALLEY OF THE TEMPLES

Table of Contents

Obituary	Page 3
Tribute Wall	Page 4
Media	Page 5



Melissa A Current

MAY 6, 1971 - JAN 31, 2023

Melissa A Current of Kaneohe Hawaii passed away on January 31, 2023. Melissa worked as an Underwriter and was an Assistant Vice President at First Insurance Company of Hawaii. She is survived by her daughter Victoria Current, her father David Current, and her mother Sheri Current. Melissa also has 3 grandchildren.

Arrangements made by Hawaiian Memorial Park Mortuary at the Valley of the Temples.



Tribute Wall

Melissa A Current

MAY 6, 1971 - JAN 31, 2023



Victoria Current shared 2 photos to the **Tribute Wall** album.

My mom's smile could brighten anyone's day. Her hugs would make any pain, or sadness simply disappear. I don't understand how it's only been 7 months, I miss her everyday.

September 21 at 3:52 PM

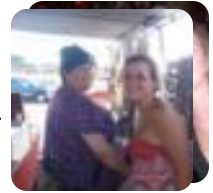



Media

Melissa A Current
MAY 6, 1971 - JAN 31, 2023



Victoria Current shared 2 photos to the **Tribute Wall** album.

September 21 at 3:52 PM





Memories only last if you share them

Join us in honoring Melissa by contributing to a collection of shared memories.



Scan to Visit



HAWAIIAN
MEMORIAL PARK MORTUARY
AT VALLEY OF THE TEMPLES